# scimmie disobbedienti

fuga-divertimento

Andrea Strappa, 2005 ©

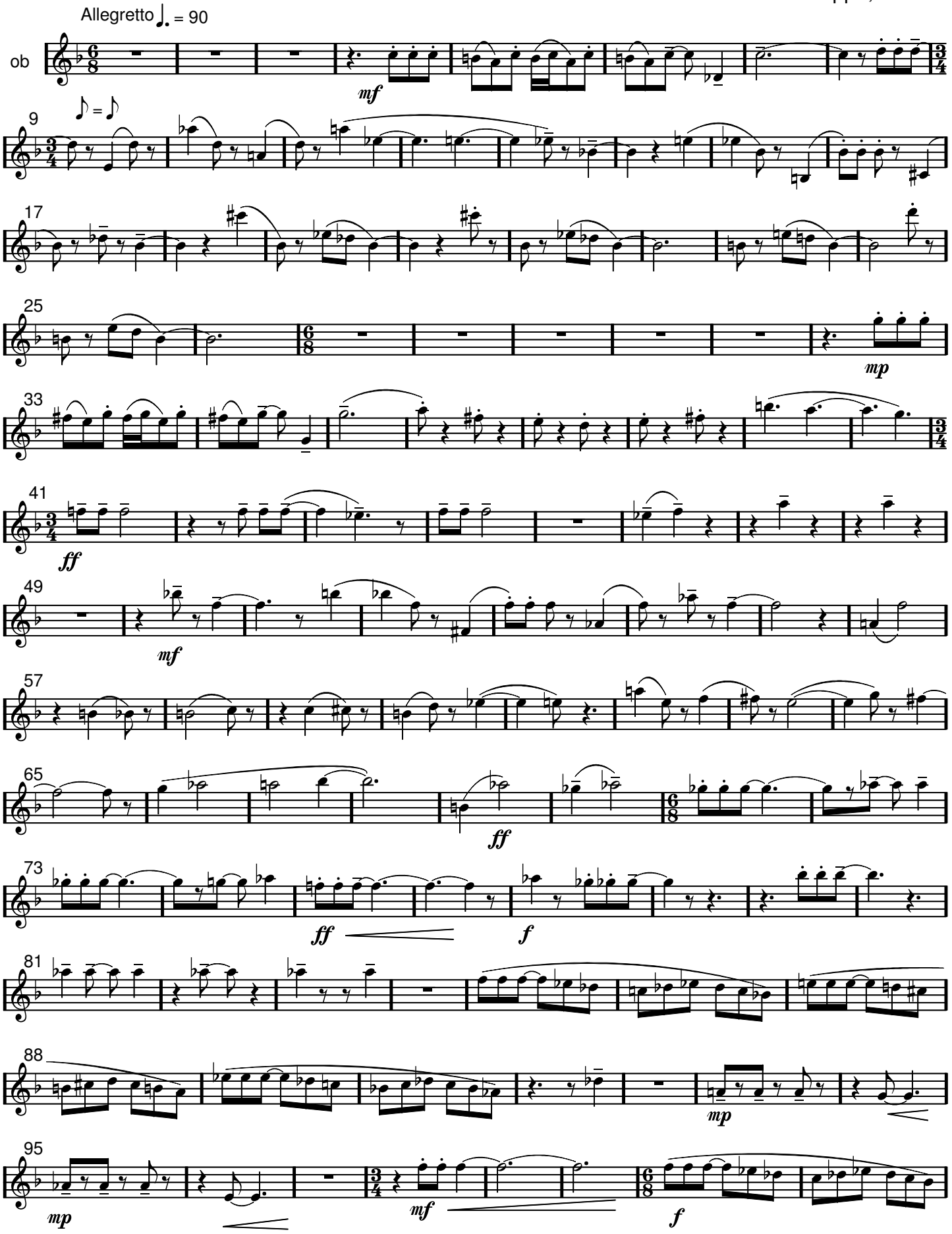

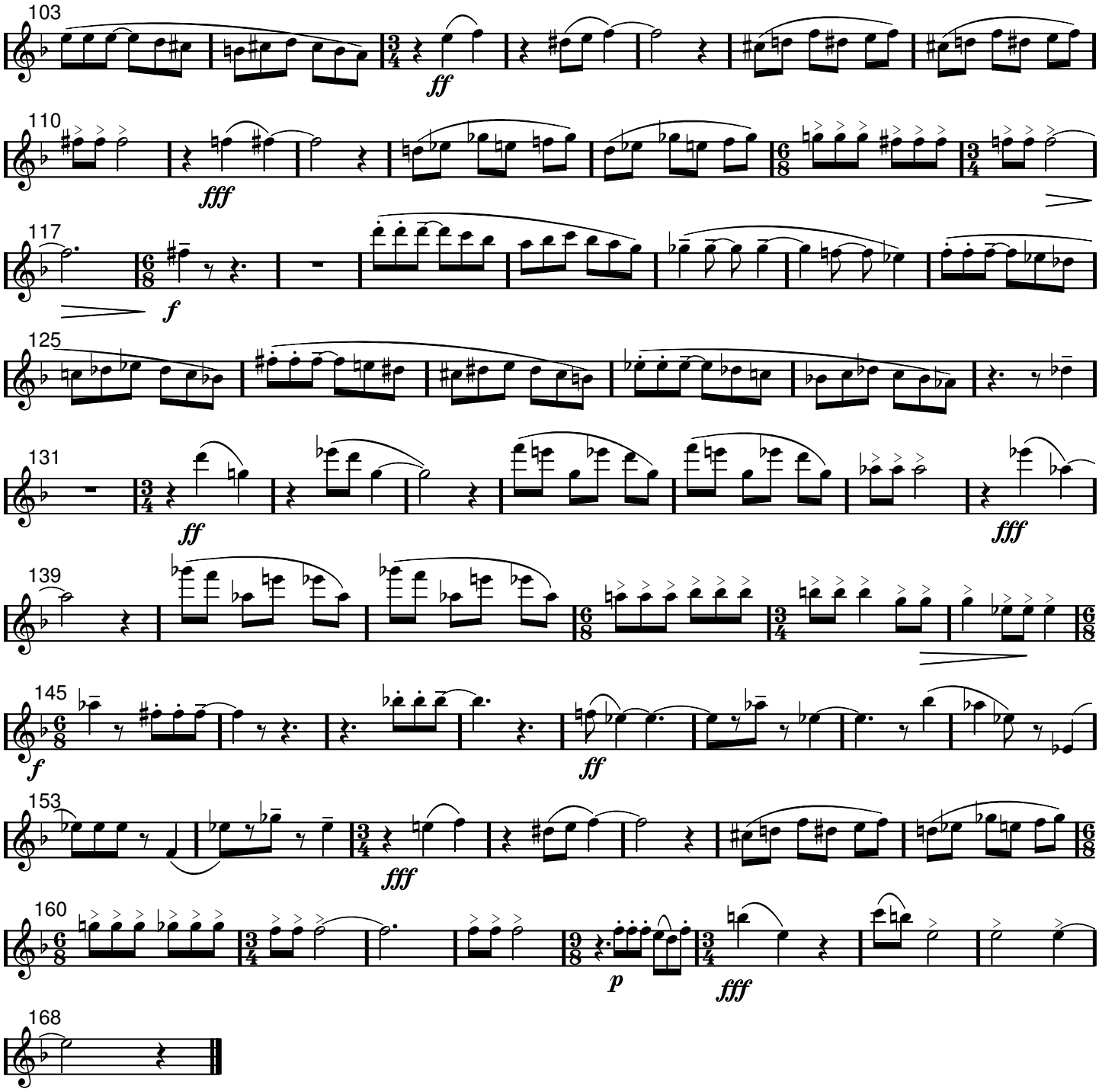
103
ff
110
fff
117
f
125
131
ff
fff
139
145
f
ff
153
fff
160
p
fff
168