acrobati nervosi

preludio-capriccio
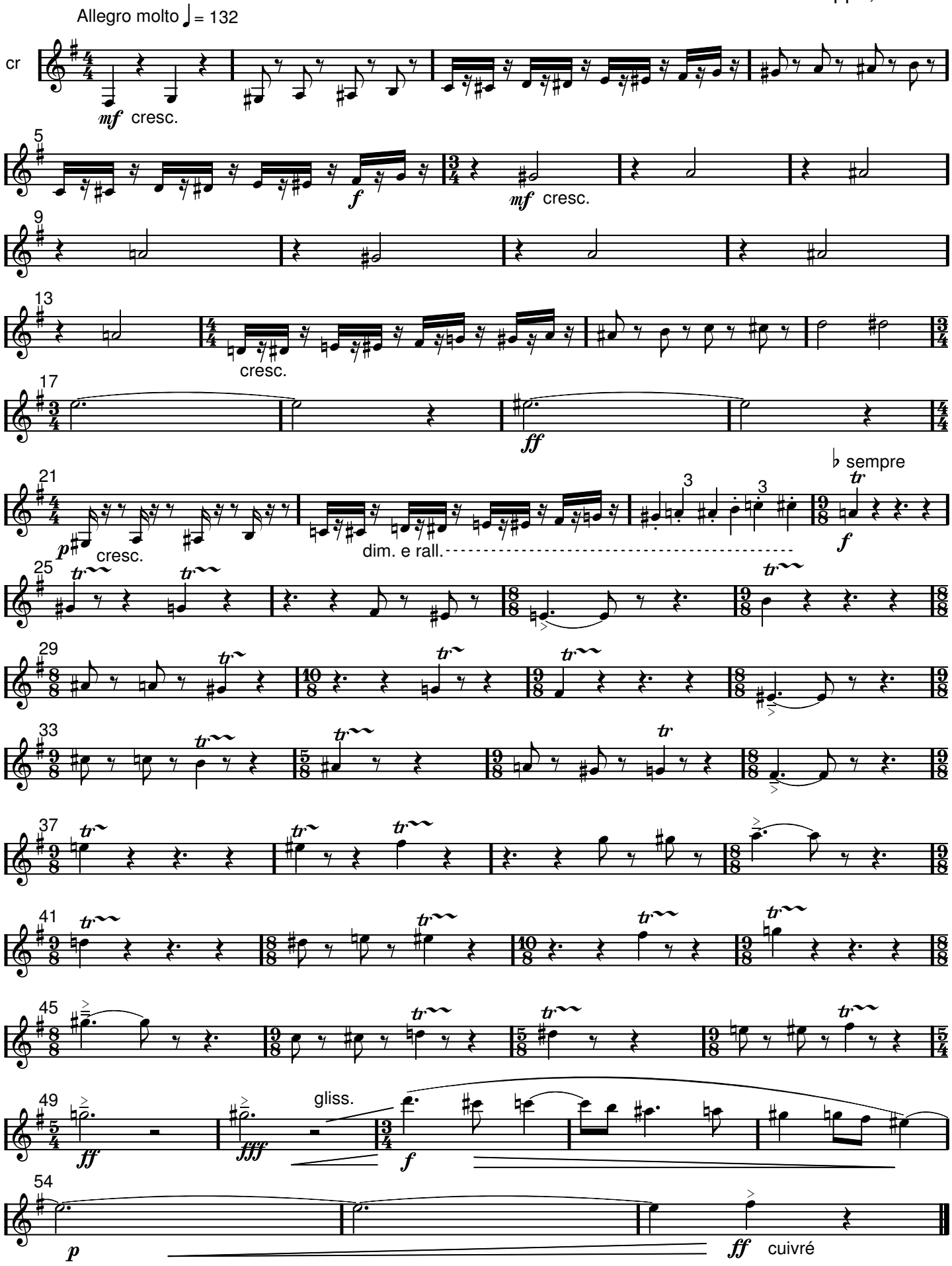
Andrea Strappa, 2005 ©